

PLAN SHOWING THE PROPOSED RESIDENTIAL FLAT AT PLOT NO: A, DOOR NO: 14/7, IN T.S. NO: 170, BLOCK NO: 20, OF RAMANUJAKODAM STREET, CHOOLAIMEDU, PULIYUR VILLAGE, CHENNAI-94.

70.5 x 47.5
DIV: 77 Z: 5

NOTE: EXG DEMOLITION & SUBDIVISION PLAN APPROVED BY CORPORATION OF CHENNAI
SD NO: D5/361/2001
DATE: 26.11.2001

SCALE: 1" = 8' 0" (1:100)

REFERENCE

D DOOR	3' 3" x 7' 0"	100 x 213
D ₁	3' 0" x 7' 0"	90 x 213
D ₂	2' 6" x 7' 0"	76 x 213
W WINDOW	5' 0" x 4' 6"	152 x 137
W ₁	4' 0" x 4' 6"	122 x 137
W ₂	3' 0" x 4' 6"	90 x 137
F/W french window	4' 0" x 7' 0"	122 x 213
V VENTILATOR	2' 6" x 2' 0"	76 x 61
SW SLIDING WINDOW	5' 0" x 4' 6"	152 x 137

COLOUR INDEX

PRO	ROAD	BOUN
-----	------	------

AREA DETAILS

	sqft	m ²
PLOT EXTENT	2138	198.69
PARKING AREA	480	44.60
G-F AREA	894	83.08
F-F	1374	127.69
S-F	590	54.83
TOTAL AREA	2858	265.61
PLOT COVERAGE	64 %	< 65 %
F.S.I	1.3	< 1.5
HEAD ROOM	97-50	9.06

Owner Signature
OWNER

Engineer Signature
PH: 4831570
A. Arunachalam, D.C.E.,
THIRUMALA PLANNERS
CONSULTING CIVIL ENGINEER
LICENSED SURVEYOR L.S. NO. 9
NO. 223/A, PALANI ANDAVAR KOIL STREET,
VADAPALANI, CHENNAI - 600 026.

9.1.2002 JOB NO: 6 ENGINEER

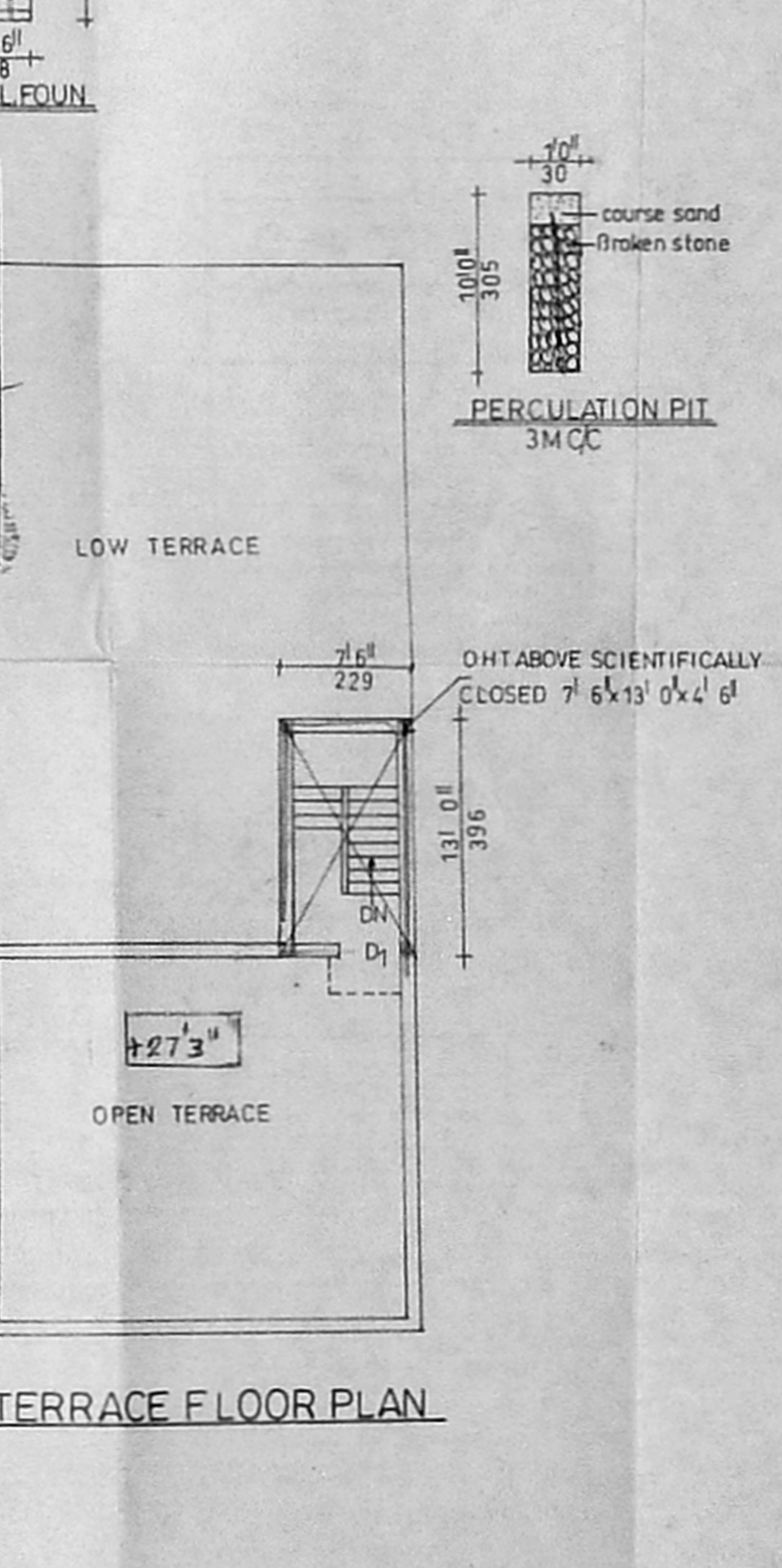
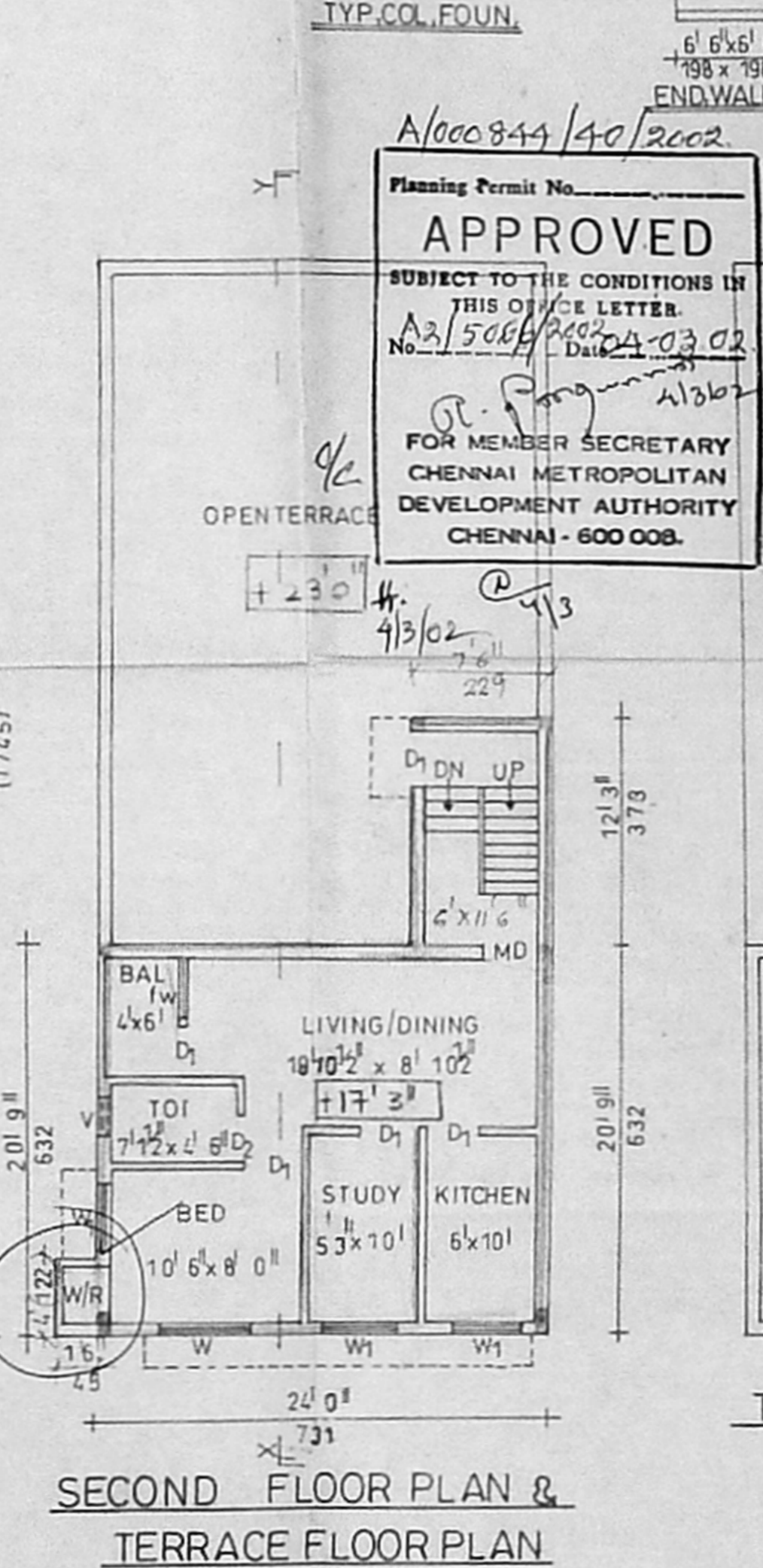
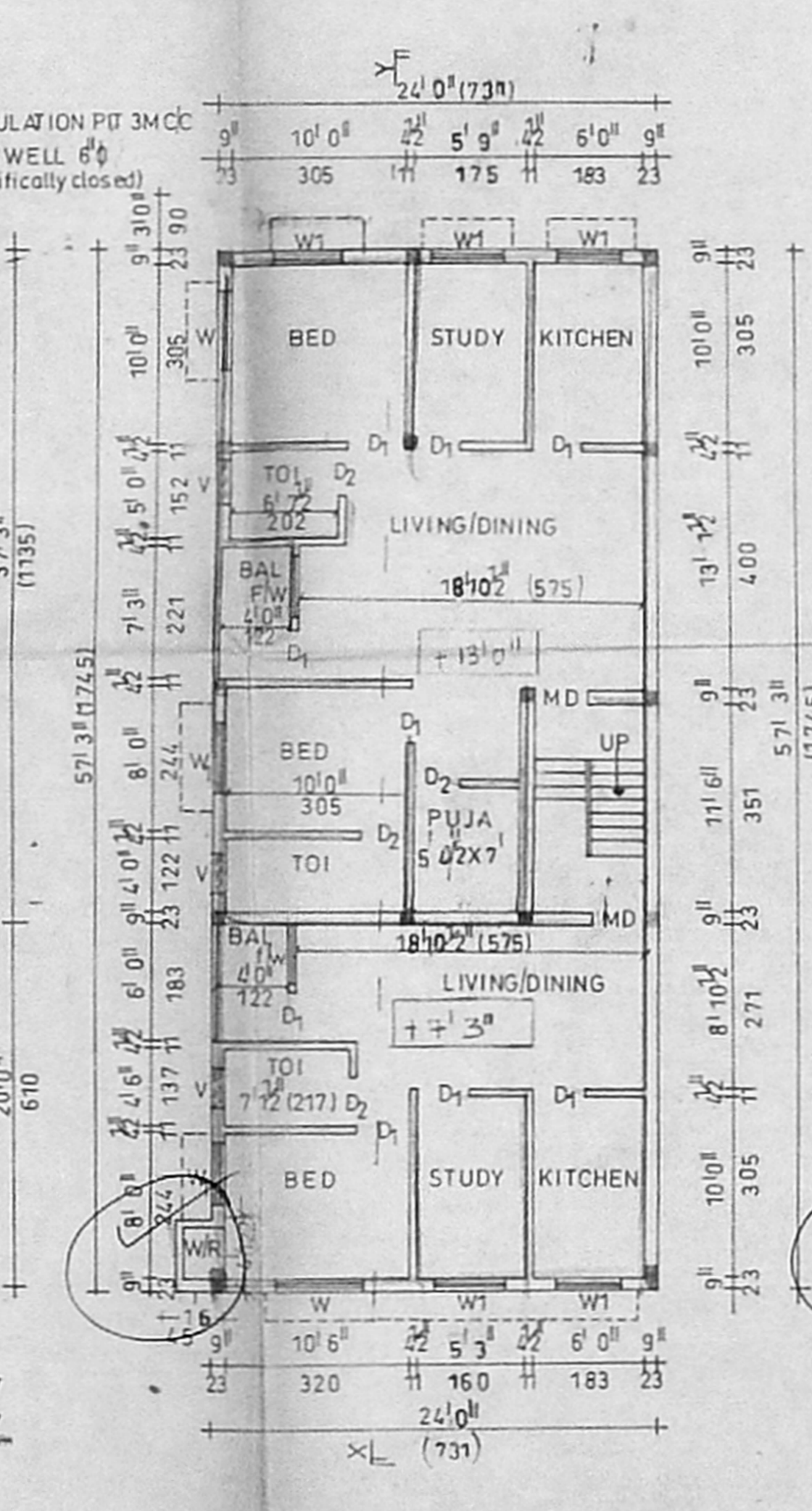
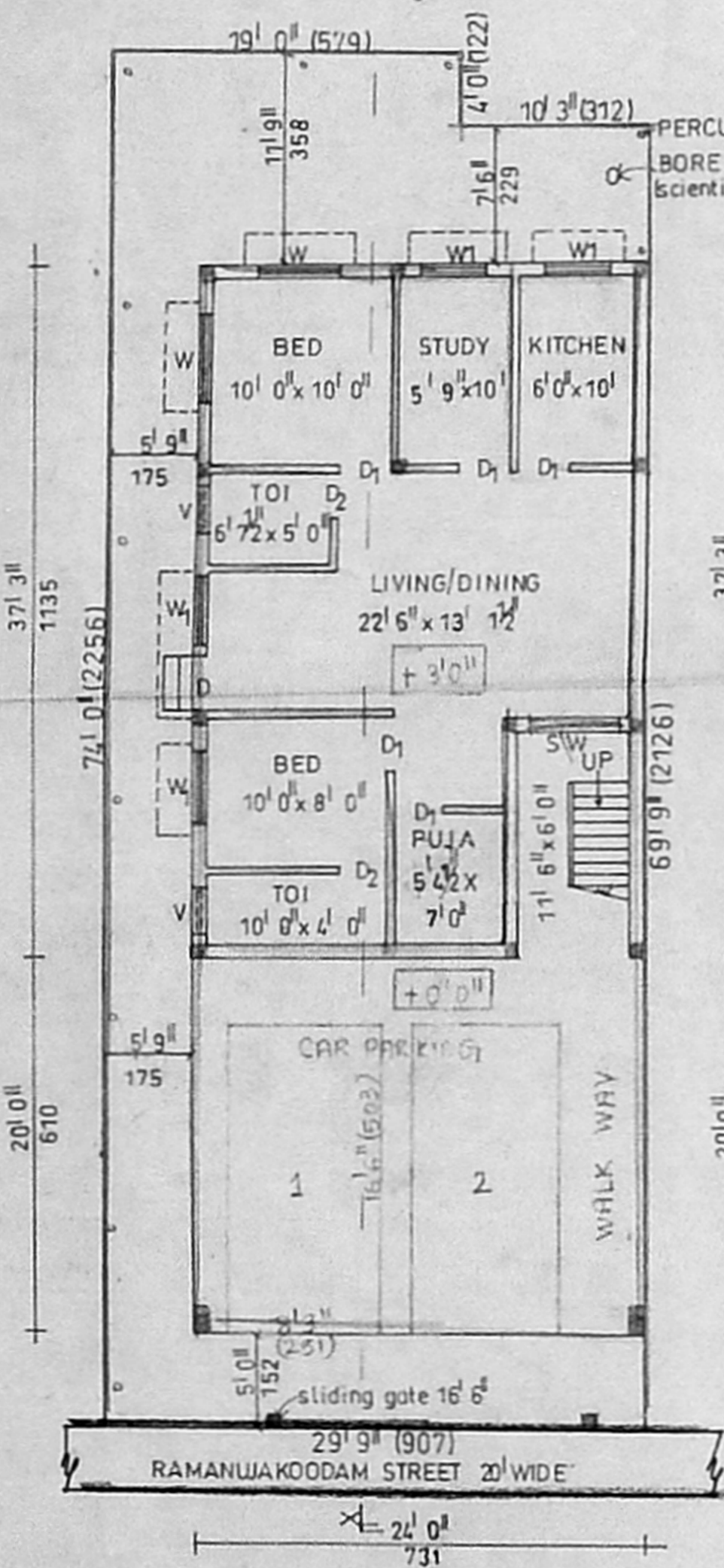
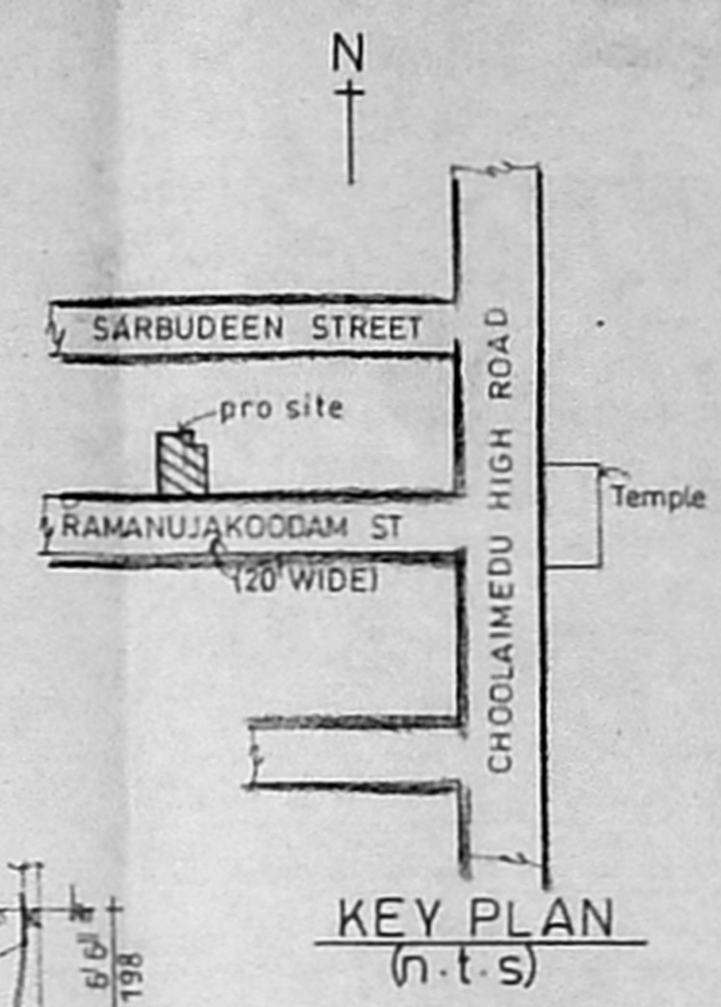
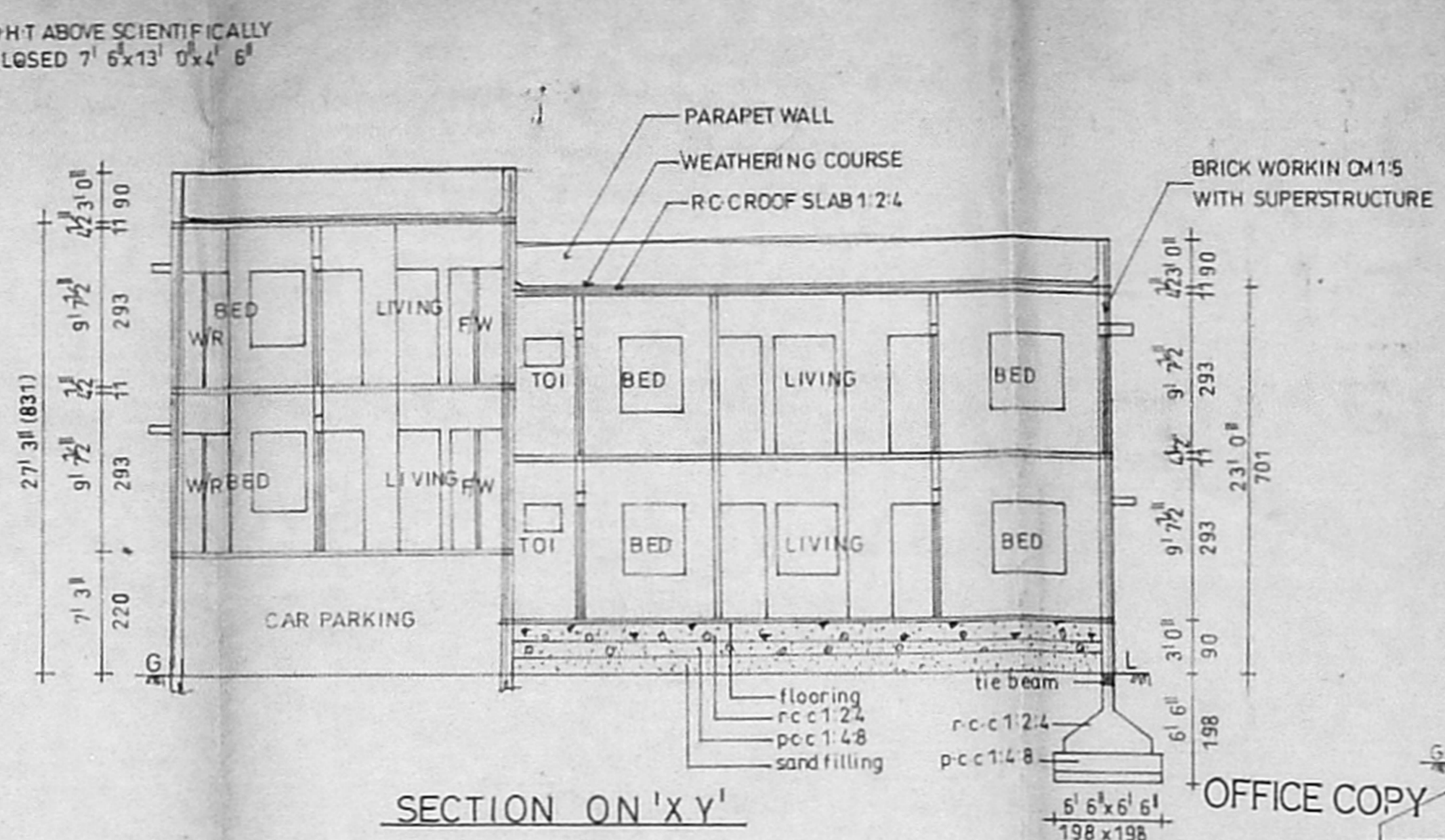
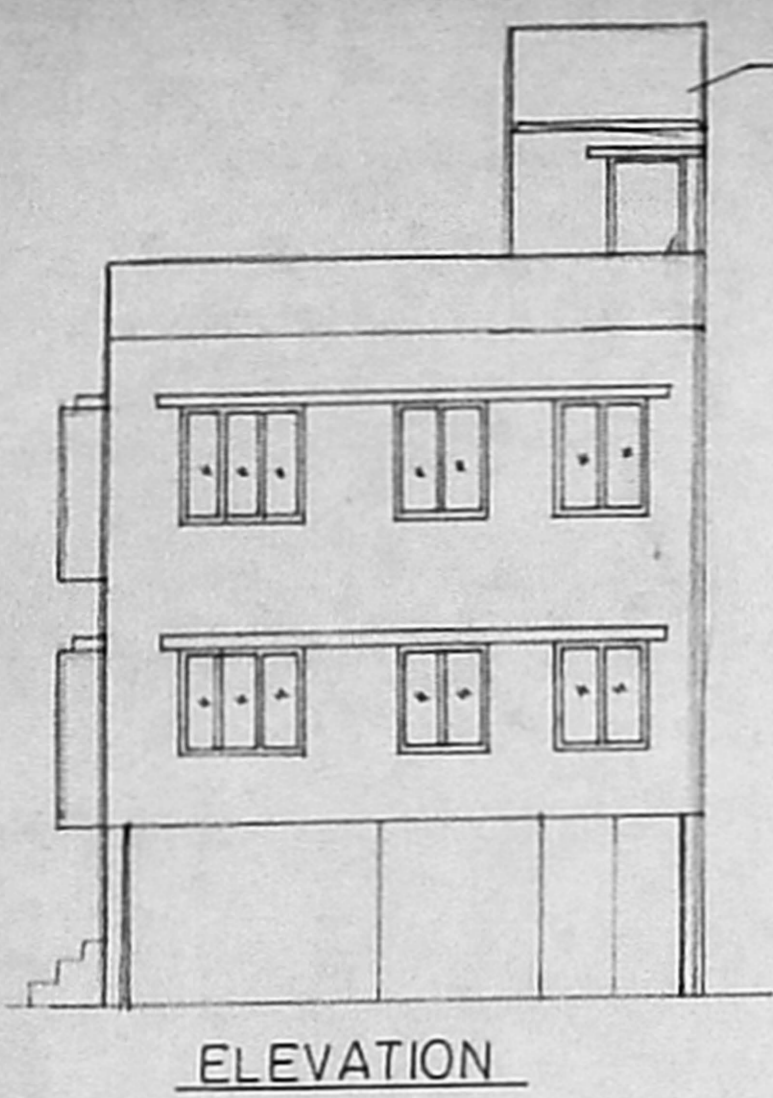

A/000844/40/2002
Planning Permit No. _____
APPROVED
SUBJECT TO THE CONDITIONS IN THIS OFFICE LETTER.
No. A2/5088/2002 Date: 04-03-02
FOR MEMBER SECRETARY
CHENNAI METROPOLITAN
DEVELOPMENT AUTHORITY
CHENNAI - 600 008.

